Action-Electronics.com Order: 1-800-563-9405

EURO MAG TERMINAL BLOCKS

VERTICAL FEMALE DePLUGGABLE TERMINAL BLOCKS

These handy connectors are designed for quick and easy connection of wire to wire or wire to board configurations and are then unpluggable when needed and are equipped with a sturdy latch to prevent accidental disconnect. The wire entry is through the right side of the connector or vertical (right angle) to the mating connector.

Specifications:

Rating: 15A @ 300V
UL Listed & CSA Certified
Center Spacing: .2" (5.08 mm)
Wire Size: #12 - 22 AWG
Housing Material: Type 6/6 Polyamide 94VO
Screw Size: 3 mm X 5 mm Zinc Plated Steel
Operating Temperature: 105°C (221°F) max.
-40°C (-40°F) min.

Part Number	# Positions	Length
13-2502	2	10.16 mm
13-2503	3	15.24 mm
13-2504	4	20.32 mm
13-2505	5	25.40 mm
13-2506	6	30.48 mm
13-2508	8	40.64 mm
13-2510	10	50.80 mm
13-2512	12	60.96 mm

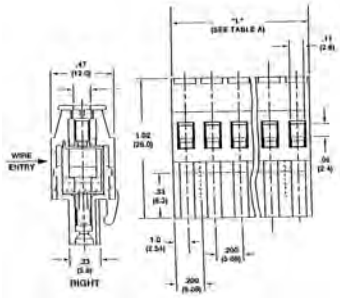

HORIZONTAL FEMALE DePLUGGABLE TERMINAL BLOCKS

These handy connectors are designed for quick and easy connection of wire to wire or wire to board configurations and are then unpluggable when needed and are equipped with a sturdy latch to prevent accidental disconnect. The wire entry is through the rear of the connector or horizontal (in line) to the mating connector.

Specifications:

Rating: 15A @ 300V
UL Listed & CSA Certified
Center Spacing: .2" (5.08 mm)
Wire Size: #12 - 22 AWG
Housing Material: Type 6/6 Polyamide 94VO
Screw Size: 3 mm X 5 mm Zinc Plated Steel
Operating Temperature: 105°C (221°F) max.
-40°C (-40°F) min.

Part Number	# Positions	Length
13-2602	2	10.16 mm
13-2603	3	15.24 mm
13-2604	4	20.32 mm
13-2605	5	25.40 mm
13-2606	6	30.48 mm
13-2608	8	40.64 mm
13-2610	10	50.80 mm
13-2612	12	60.96 mm

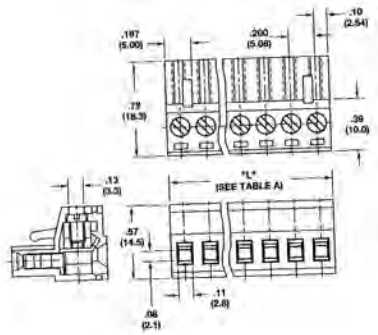

Action-Electronics.com Order: 1-800-563-9405