SMA COAXIAL CONNECTORS

DIRECT SOLDER - SEMI RIGID CABLE

Straight Cable Plug - High Voltage

SMA-2580 — ***Cable Dia.***: 0.141", 10µ" gold plated body

Straight Cable Plug - With Contact

SMA-2581 — ***Cable Dia***.: 0.085", 10µ" gold plated body

Straight Cable Jack

SMA-2781 — ***Cable Dia.***: 0.085"
SMA-2782 — ***Cable Dia***.: 0.141"
10µ" gold plated body

PANEL MOUNT, PCB & OTHERS

Bulkhead
Jack Receptacle

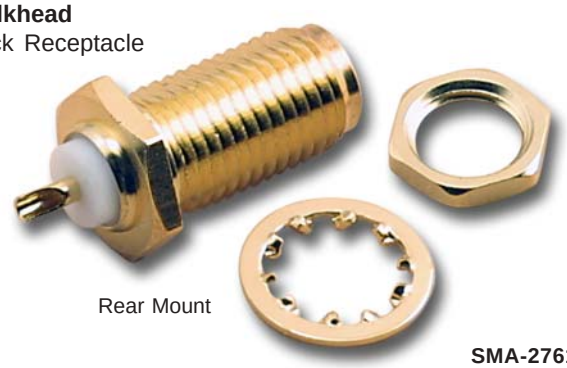

Rear Mount

SMA-2761

Bulkhead
Jack Receptacle

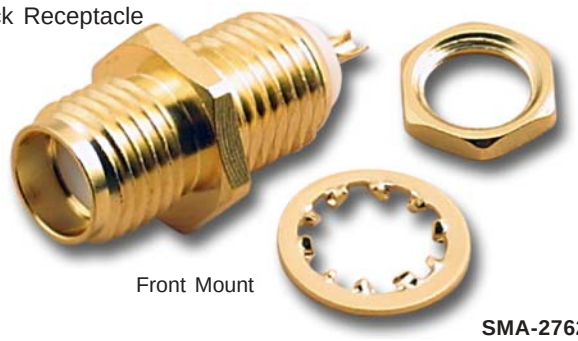

Front Mount

SMA-2762

Panel Mount
Jack Receptacle
4 Hole Sq.

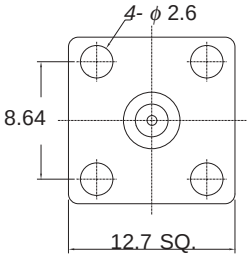

Flange

SMA-2730

Panel Mount
Jack Receptacle

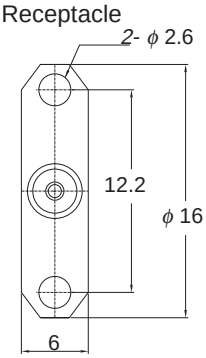

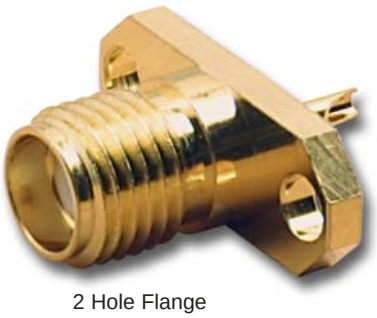

2 Hole Flange

SMA-2735

P.C. Board Straight Jack

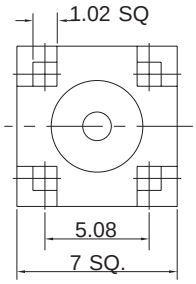

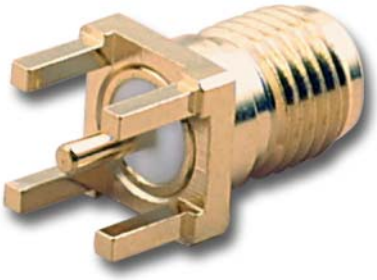

SMA-2770

P.C. Board Right Angle Jack

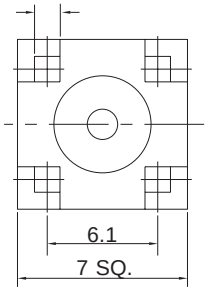

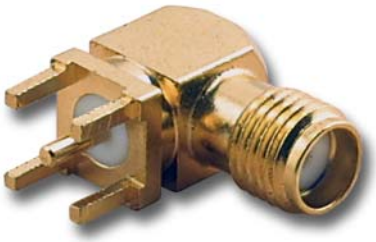

SMA-2779

© 2003 PAN PACIFIC ENTERPRISES CO., INC.